

PLAN SHOWING THE PLOT HAVING AREA 5 KATHA OR 8.25 DECIMAL MORE OR LESS INSIDE RS PLOT NO 1468 (PART), LR PLOT NO- 1842(PART), LR KHATIAN NO- 2480 & 2485 INSIDE MOUZA- KALIGANJ, JL NO- 110, GP- JEMUA, PS- NEW TOWNSHIP, DIST PASCHIM BURDWAN SHOWN WITH RED BORDER THUS- 

NAME OF PROJECT- SIDDHI RESIDENCY, BLOCK-IV

NAME OF THE DEVELOPER- VISHWAKARMA REAL ESTATE  
GURUDWARA ROAD, BENACHITY, DURGAPUR-13, DIST- PASCHIM BURDWAN, W.B.

NAME OF OWNER- 1) MR. JIBEN LAHIRY  
S/O- LATE HARIPADA LAHIRY  
BENACHITY, DURGAPUR-13, DIST- PASCHIM BURDWAN, WEST BENGAL  
2) MR. BINOY KUMAR GHOSH  
S/O- KALIPADA GHOSH  
BENACHITY, DURGAPUR-13, DIST- PASCHIM BURDWAN, WEST BENGAL

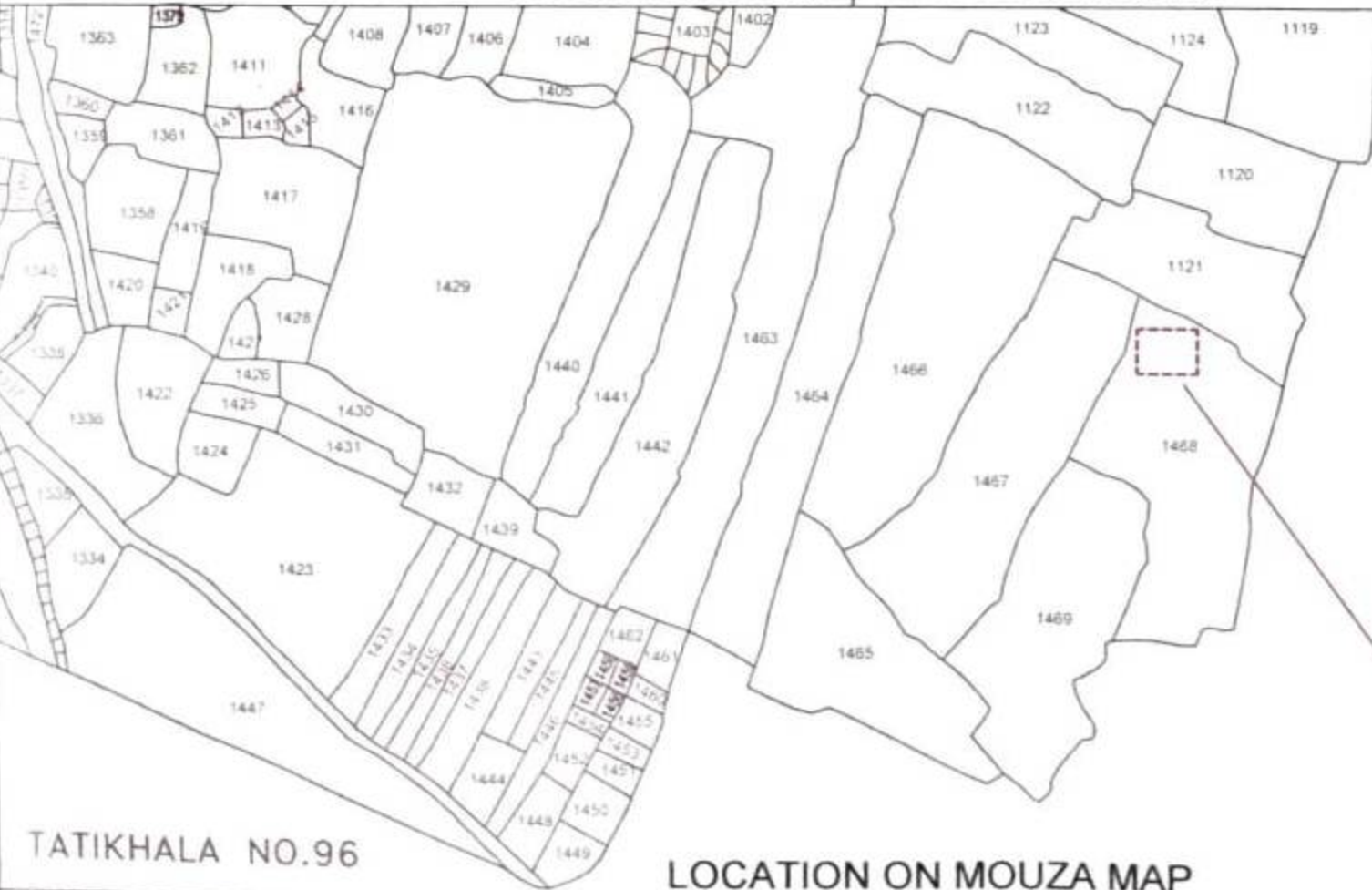
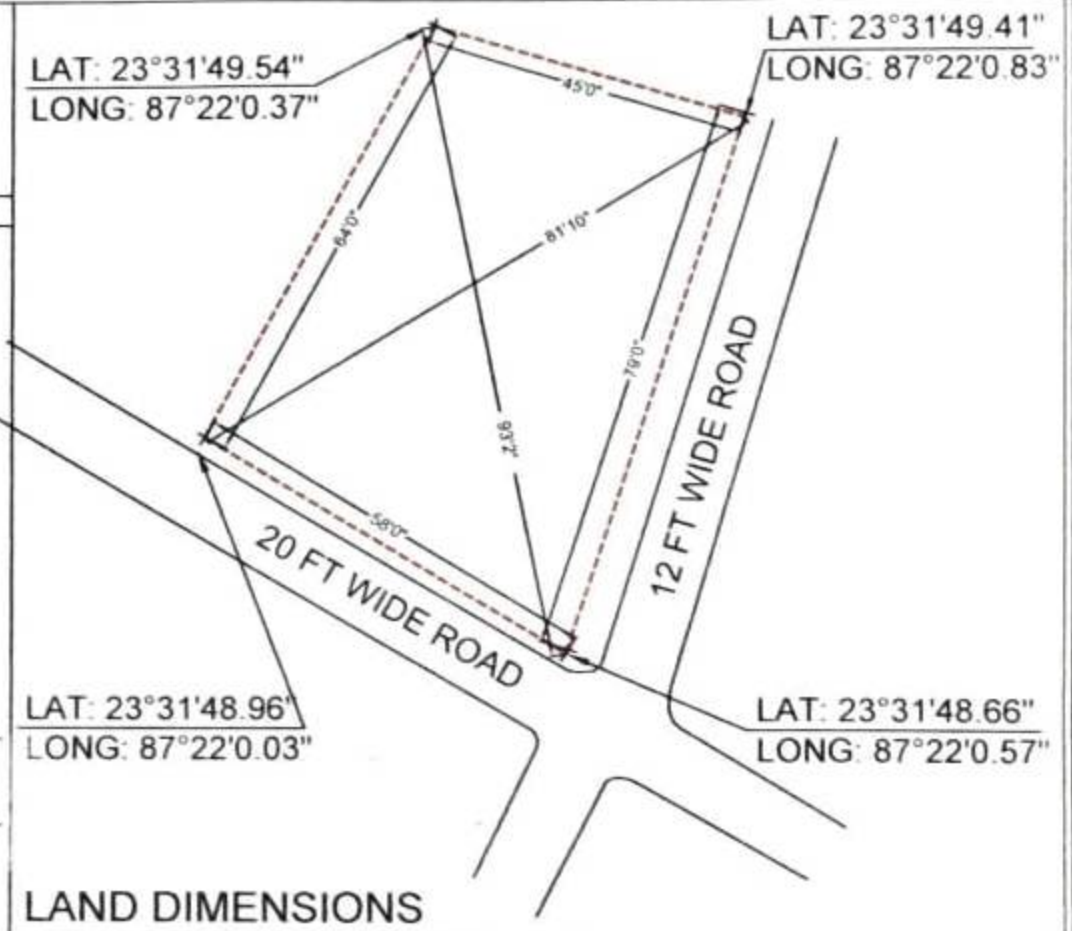

**KALIGANJ**  
 MOUZA NAME : KALIGANJ/SHEET-2  
 J.L. NO. : 110  
 POLICE STATION : NEW TOWNSHIP  
 DISTRICT : PASCHIM BURDWAN

SCALE 1" = 1 MILE  
 OR  
 SCALE 1 METRE = 3.98 KILOMETRE

ARRA NO.91  
 P.S. KANKSA

**PROPOSED SITE**

PREPARED BY: GLOBAL SURVEYORS  
 REGD OFFICE - SEARSOLE BABU PARA  
 P.O. - SEARSOLE RAJBARI  
 DIST - PASCHIM BURDWAN (W.B.)  
 PIN - 743421 (7231) 90117, 9081  
 EMAIL - info@globalsurveyors.org  
 www.globalsurveyors.org  
 (AN ISO 9001 2015 CERTIFIED FIRM)



DRAWING NO- DATE 20.05.2023  
 GS/SR/111/2023/ MPLAN/1 OF 4

SCALE

SIGNED & VERIFIED BY-  
  
**GLOBAL SURVEYORS**  
 "PUSPANJALI" SEARSOLE BABU PARA  
 P.O. SEARSOLE RAJBARI, P.S. RAMIGANJ, PIN-713358  
 DIST.-PASCHIM BARDHAMAN (W.B.)